

S
M
SELIMARINE



CONSTRUCTION & MARITIME SERVICE
2025
PORTFOLIO





ABOUT DAM'S & SELIMARINE

Two Leading companies in the field of construction & marine works , where work requirements necessitate the intergration of marine works with construction works . the two companies have merged to provide more professional services that meet the requirements of both the business and its customers

Solutions Making Differences

Selimarine is a unique maritime service business. Founded by a team of experienced industry professionals, we strive to provide the most reliable, efficient, and cost-effective services to our partners. Our extensive network and expertise in the industry allow us to provide tailored solutions that best fit our clients' needs. With over a decade of experience, we take pride in our commitment to developing long-term, sustainable partnerships with our clients.



CONSULTING

Expert advice and tailored solutions to help achieve success.

S&P

Full-service for buying & selling ships: valuations, survey, negotiations & closings.

OFFSHORE

High-quality offshore services from trusted professionals.



OUR COMPANY INFORMATION



We build more than structures, we construct dreams with innovation, integrity, and excellence

ABOUT & ADAM'S Selimarine

Company Name	:	Seli Marine , Adam's Consturction
Tag Lines	:	Construction , Steel Structure , Storage Tanks
Year Of Establishment	:	2020
Founders (01)	:	Hassan Allouch (ADAM'S Contracting)
Founders (02)	:	Sinan Irtemek (Seli Marin)
Headquartez Adress	:	SENEGAL- zone-B- . dakar senegal - Rue 98-
Headquartez Adress	:	TURKIYE -Yayla Mh. 34944, Tuzla Istanbul
 Contact	:	+221 77 888 64 64  +90 532 162 26 99 





COMPANY MISSIONS

To be a leading Marine construction company in the global market.

To become the customers' most preferred choice by attaining excellence in quality and timely completed value added projects.

To provide the highest level of service in the construction industry while offering superior craftsmanship to every project, we handle.

To continually innovate, develop and adopt state-of-the-art technology in methods and materials to enhance productivity and cost effectiveness.

To continually improve the competence of our team, and employ diverse, innovative & results-oriented personals, motivated to deliver excellence.

To build a safety culture aimed at continually reducing the frequency severity rate towards achieving zero accidents.

To identify and mitigate all the environmental impacts arising from our activities, and comply with applicable environmental norms.

COMPANY VISIONS

To become the leading construction firm, while delivering projects that consistently exceed international standards and provide exceptional customer satisfaction.

To continually deliver excellent value & innovative construction solutions to meet our clients' requirements.

Using modern principles and sophisticated technologies, Our Company envisions being the primary preference at all times both nationally and globally, for their renowned excellence, quality, performance and reliability in all types of constructions.





COMPANY CORE VALUES



INTEGRITY

We uphold the highest ethical standards in all our interactions , ensuring , honesty transparency , and accountability in every aspect of our work.



QUALITY

We are committed to delivering exceptional quality in every project our dedication to craftsmanship and precision is evident in the results we achieve.



SUSTAINABILITY

We Prioritize sustainable practices , aiming to create eco-freindly and energy -efficient structures that have a positive impact on the environment.



SAFETY

The safety of our team and clients is a non-negotiable priority . we impliment rigorous safety mesures to create secure work environments.



CLIENT SATISFACTION

We uphold the highest ethical standards in all our interactions , ensuring , honesty transparency , and accountability in every aspect of our work.



WHY CHOOSE SELIMARINE & ADAM'S CONTRACTING



Unwavering dedication to excellence

We are driven by an unrelenting commitment to excellence in every project we undertake . our dedication to delivering outstanding results is the foundation of our success.



Quality Craftsmanship

Our Skilled artisans and construction expert ensure that every project is marked by quality and attention to detail. we take pride in our craftsmanship.



ON-TIME Delivery

We understand the importance of timelines . your project will be completed on schedule . ensuring minimal disruption to your plans.



Client-centric Approach

You are at the center of our work . we listen , collaborate , and tailor our services to meet your unique needs , ensuring your vision becomes a reality .



QUALITY CONTROL

We take pride in our unwavering commitment to delivering top-quality construction services . our quality control process ensures that every project meet both industry and our own high standards.



Pre-Construction Assessment

Before start any project , We conduct a thorough pre-construction assessment to ensure that all plans and materials meet our quality standards.



In-Process inspections

Throughout the construction process , our experienced team conduct frequent and detailed inspections to monitor progress and compliance with quality benchmarks.



Testing and Certification

In case where required , we utilise testing and certification procedures to validate the quality of materials and methods used in construction .



Client Satisfaction

To Ensure we meet and exceed our client's expectation , we actively seek and encourage their feedback during the construction process.





OUR COMPANY CORE SERVICES

SeliMarine & Adam's Contracting offers a comprehensive range of construction services, ensuring that every project we undertake is executed with precision, quality & unwavering commitment. We offer a comprehensive range of construction services that cater to the diverse needs of our clients.

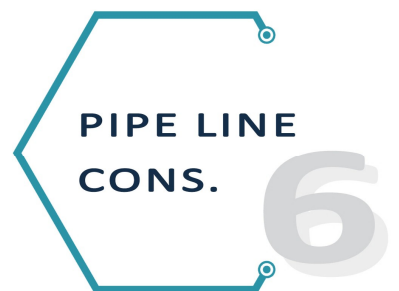



MARINE SERVICES

We supplying goods and services for all types of vessels (cargo ships, container ships, cruise ships, scientific vessel, etc..)

We provide personalized services and are fully committed to cover all your needs in the shortest amount of time.

PIPELINE INSTALATION

we supply & install all kind of pipes stainless steel , & steel , PVC flexible and all other type of required pipes .

We provide personalized services and are fully committed to cover all your needs in the shortest amount of time.



STEEL STRUCTURE

We Design , fabricate and install all kind of steel structures buildings , hangars , shade ...

We provide personalized services and are fully committed to cover all your needs in the shortest amount of time.

STORAGE TANKS

We Design , fabricate and install all Type of underground or overground storage tanks.

We provide and supply all related accesories related to the tanks such like foam , sprinklers and others .



COMPLETED PROJECT

WORK EXPERIENCE OF THE COMPANY

PROJECT NAME: SENEGAL GAS PIPELINE

A project to install 64" gas pipeline onshore in dakar port - to be connected to offshore gas pipe line all way connected to FSRU .

length of the onshore pipe 2.3 km , starting from KARPOWERSHIP (central electric) in moll-4- going throught dakar port & passing Dubai Port (dakar) connected to offshore .

this pipe have under ground & overground parts to solve the obstcules found in the way ,

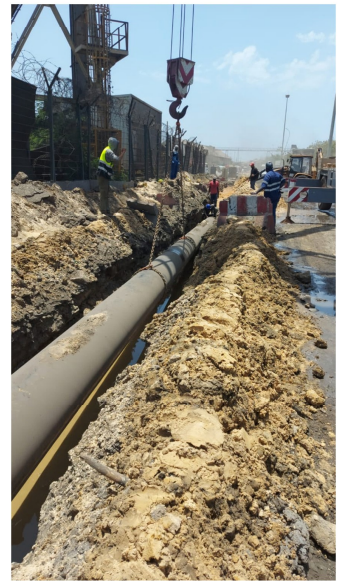

COMPLETED PROJECT

WORK EXPERIENCE OF THE COMPANY

PROJECT NAME:
WREKAGE REMOVAL-MOLLE -10-

A project to Remove 7 wreckage and one dry-dock sinking in dakar port - (molle-10-).
project including , cutting under water all wreckage in parts and removing from water using crane .



COMPLETED PROJECT

WORK EXPERIENCE OF THE COMPANY

PROJECT NAME:
FSRU FLEXIBLE PIPE (PLEM)

A project to install 12" flexible pipe replacing old FSRU flexible pipe .
pipe to be connected in the Sub-Sea Plem and the fsru @ 16 meter water depth.



COMPLETED PROJECT

WORK EXPERIENCE OF THE COMPANY

PROJECT NAME:
FSUR GAZ PIPELINE -OFFSHORE - DAKAR

A project to Fabricat and install 24'' gas pipline
(ofshore) .
lenght of the pipe 2.4 km



COMPLETED PROJECT

WORK EXPERIENCE OF THE COMPANY

PROJECT NAME:
MOLLE -10- DREDGGING

A project to Clean and dredge molle -10- in dakar port (fishing port) have to increase the water depth to 7 meter as some area founded 0.7 meter .

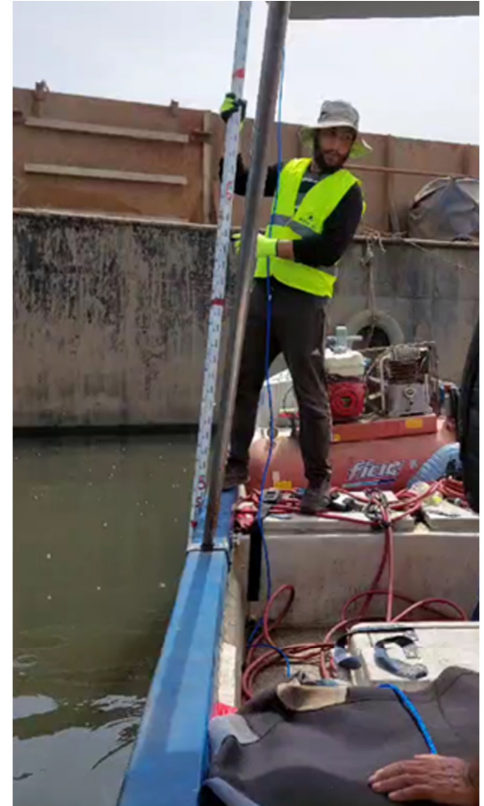

COMPLETED PROJECT

WORK EXPERIENCE OF THE COMPANY

PROJECT NAME:
MOLLE -10- DREDGING

A project to supply & cast concrete foundation for electrical tower (4hrs) in ghabon .
foundation length =16 m
foundation width =16 m
foundation height =4 m
foundation column = 1 x 1 x 4 metre

